

COORDINATE LIST
EXPRESSED IN (NAD27) FEET

Point	Northing	Easting
23	352692.39	464904.97
24	352635.56	464691.32
25	352155.23	464838.16
26	352135.70	464763.76
27	351980.94	465098.41
51	352763.08	465170.72
54	352050.77	465364.39
1988	352050.88	464329.25
2029	352115.20	464309.62
2030	352137.10	464381.35
2031	352521.64	464263.10
2032	352471.75	464348.80
2038	352005.66	464492.13
2040	351766.02	464279.83
2041	351809.19	464444.26
2042	351911.10	464832.42
2043	352548.56	464637.53
2044	352615.78	464616.98
2045	352012.83	464204.63
2047	351979.47	464392.38

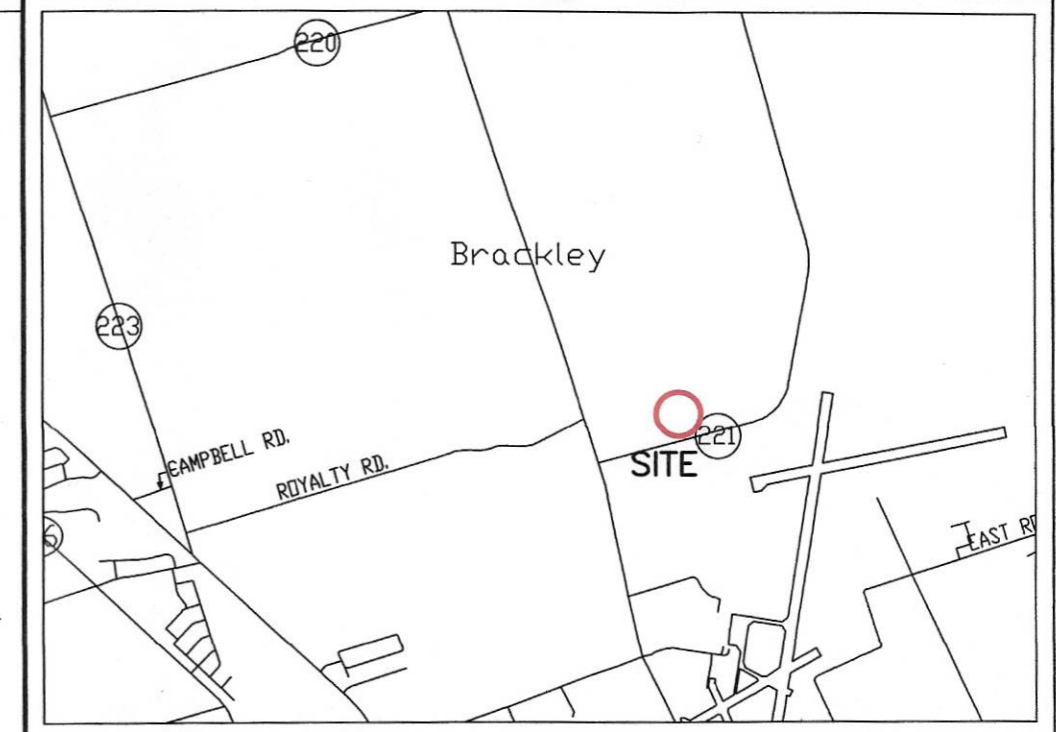

KEY PLAN (N.T.S.)

LEGEND

- LANDS DEALT WITH BY THIS PLAN
- FOUND SURVEY MARKER
- PLACED SURVEY MARKER
- CALCULATED POINT
- TREE/HEDGE LINE
- FENCE LINE
- MANHOLE
- CATCH BASIN
- UTILITY POLE
- LIGHT
- SIGN

NOTES

1. THE FIELD WORK FOR THIS SURVEY WAS EXECUTED DURING THE PERIOD OF FEBRUARY, 2020.
2. AZIMUTHS ARE GRID DERIVED.
3. ALL DIMENSIONS ARE GIVEN IN FEET, UNLESS NOTED.
4. PARCEL A TO BE APPENDED TO LOT 06-1A TO CREATE LOT 20-3.

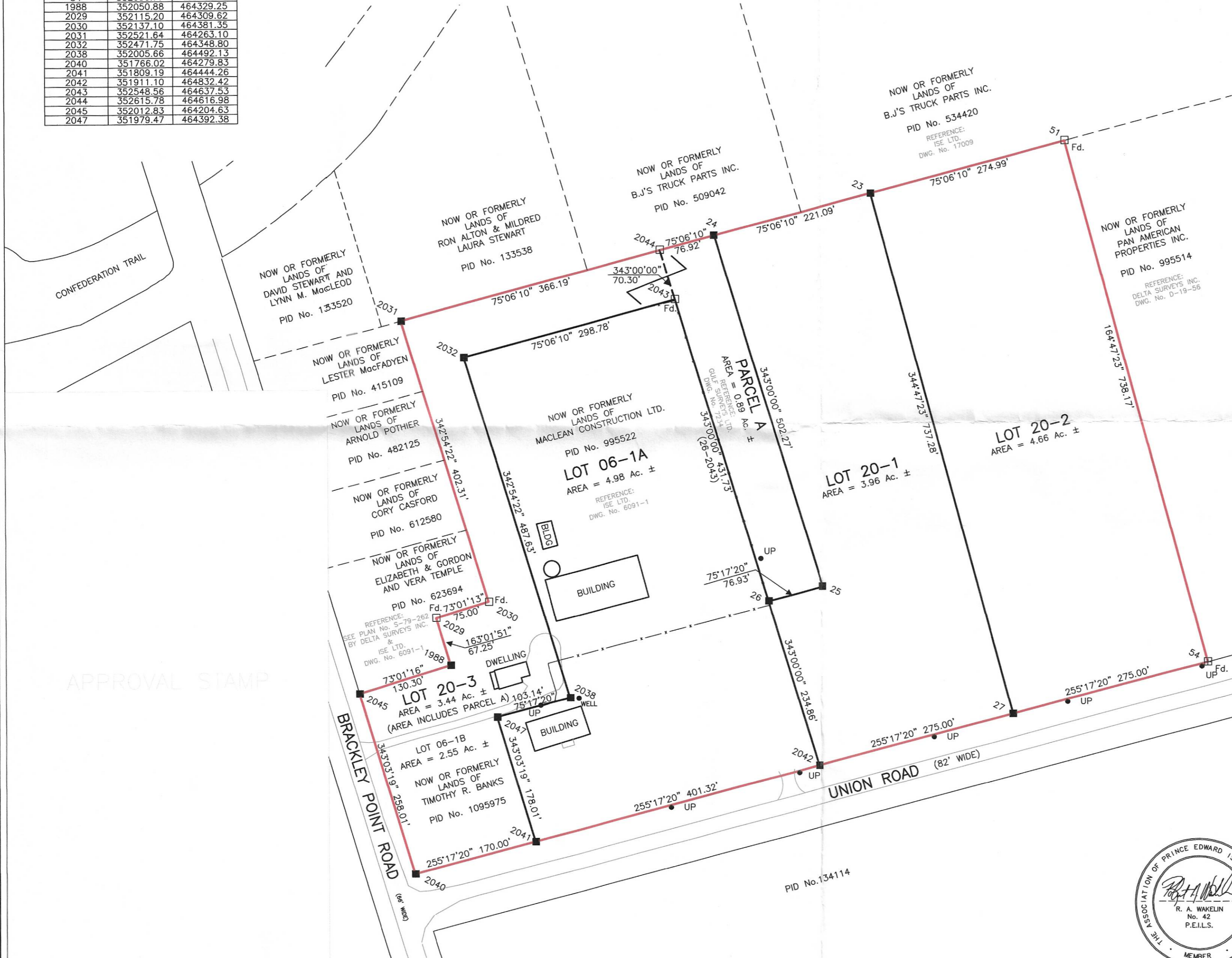

134 LONGWORTH AVENUE PHONE 902-394-3349
CHARLOTTETOWN, PEI FAX 902-569-3348
C1A 5B3 www.isesurveys.ca

PLAN OF SUBDIVISION SHOWING
LOT 20-1 TO 20-3 AND
LOT 06-1A & PARCEL A FOR
PAN AMERICAN PROPERTIES INC.

SCALE 1" = 100'

CHARLOTTETOWN P.E.I.
QUEENS COUNTY

DRAWN BY: AMO P.I.D. No. 995514
DRAWING No. 20012-1 995522
1095975



I, ROBERT A. WAKELIN, PRINCE EDWARD ISLAND LAND SURVEYOR,
DO HEREBY CERTIFY THAT THIS SURVEY WAS EXECUTED UNDER MY
DIRECTION AND SUPERVISION, AND THAT THIS PLAN IS A TRUE AND
CORRECT REPRESENTATION OF SAID SURVEY.
ROBERT A. WAKELIN P.E.I. LAND SURVEYOR
APRIL 4, 2020
DATE